



Forestry Commission

Tree Felling

getting permission

November 2000





Tree Felling

getting permission

Introduction

The Forestry Commission is the Government Department responsible for forestry in Great Britain. It protects Britain's forests and encourages good forestry practice by setting standards, giving advice, providing information and by offering grants for expanding, regenerating and managing forests and woodlands. It also controls the felling of trees and issues felling licences.

This booklet tells you what you need to know about getting permission to fell any trees for yourself or for someone else. It is for guidance only and is not a legally binding interpretation of the legislation (the Forestry Act 1967 as amended). If you are unsure as to whether you require a licence, speak to your nearest [Forestry Commission office](#) (see pages 10 and 11) for guidance before you start any tree felling.

Getting permission from the Forestry Commission to fell trees

You normally need to get permission from us to fell growing trees. This is usually given in a Felling Licence or an approval under a Dedication Scheme. In certain circumstances you may also need special permission from another organisation for any proposed felling. This sometimes applies even if you do not need a [Felling Licence](#) (see page 3).

Everyone involved in the felling of trees, whether doing the work or by engaging others, eg. the owner, agent, timber merchant or contractor, must ensure that a licence or approval under a Dedication Scheme has been issued before any felling is carried out or that one of the exceptions apply. They must also ensure that the work is carried out in accordance with the terms of a Forestry Commission permission. **If there is no licence or other valid permission, or if the wrong trees are felled, anyone involved can be prosecuted.**

Do not begin felling until we have issued a licence or other permission. Any felling carried out without either a licence or other permission is an offence, unless it is covered by an exception.



Felling that does not need our permission

In any calendar quarter*, you may fell up to 5 cubic metres on your property without a licence as long as no more than 2 cubic metres are sold.

(*1 Jan to 31 March, 1 April to 30 June, 1 July to 30 September and 1 October to 31 December.)

Certain types of felling do not need permission from the Forestry Commission. The Forestry Act 1967, as amended, and related regulations gives these exceptions in full. The main categories are listed below:

1. **Lopping and topping (which usually includes tree surgery, pruning and pollarding).**
2. **Felling included in an approved Dedication plan, or approved under the Woodland Grant Scheme before 1 April 1998.**
3. **Felling fruit trees, or trees growing in a garden, orchard, churchyard or designated public open space (eg. under the Commons Act 1899).**
4. **Felling trees which, when measured at a height of 1.3 metres from the ground:**
 - have a diameter 8 centimetres or less; or
 - if thinnings, have a diameter of 10 centimetres or less; or
 - if coppice (ie. managed by cutting to promote multi-stemmed growth arising at or near ground level) or underwood, have a diameter of 15 centimetres or less.
5. **Felling trees immediately required for the purpose of carrying out development authorised by planning permission (granted under the Town and Country Planning Act 1990) or for work carried out by certain providers of gas, electricity and water services and which is essential for the provision of these services.**
6. **Felling necessary for the prevention of danger or the prevention or abatement of a nuisance (eg. which may involve threat of danger to a third party).**
7. **Felling necessary to prevent the spread of a quarantine pest or disease and done in accordance with a notice served by a Forestry Commission Plant Health Officer (under the Plant Health (Forestry) (Great Britain) Order 1993, as amended).**
8. **The felling is done in compliance with any obligation imposed by or under an Act of Parliament.**

Contact your local [Forestry Commission office](#) if you are in any doubt.

Applying for a felling licence

Who can apply?

You can apply for a licence if you own the land on which the trees are growing or if you are a tenant and your lease entitles you to fell the trees. An agent acting for the owner or tenant may apply to fell the trees but the licence will be issued in the name of the owner or the lessee of the land.

How to apply for a felling licence

You can get an application form from any [Forestry Commission office](#). There are notes on the form to help you fill it in. You must also send us 2 signed copies of a map of the area showing the location of the trees you wish to fell. We will aim to issue the licence within 10 weeks of receipt.

Woodland Grant Scheme

Since the 1st April 1998, you can no longer get felling permission through the Woodland Grant Scheme (WGS). You must have a licence. However, you do not need to make a separate application for a licence to cover the tree felling in your WGS application. Your WGS contract will describe the restocking necessary and any maintenance required. You will get your Felling Licence with your approved WGS contract.

Considering an application

When we receive your application, we will acknowledge receipt within 3 working days. We may need to look at the trees and will usually contact you within 3 weeks to arrange a site visit.

Unless the application is for thinning only with no other felling, the information from all applications will be put on the Public Register of New Planting and Felling. The details stay on the register for 4 weeks to give people the opportunity to comment on the proposals. We cannot issue a licence until this time has elapsed.

We may also consult with the local authority and other organisations to make sure that we take into account any environmental or land use issues affecting your proposals. You can see a copy of the register on the Forestry Commission website www.forestry.gov.uk

Restocking after felling

You must explain how you intend to restock the felled area. Under the Forestry Act 1967, (as amended), we usually attach conditions to the licence to secure restocking. We will discuss any proposed restocking conditions with you before a licence is issued. If you propose to clear the area and not restock we will consider your application but will be guided by the Government's general policy against the conversion of woodland to other uses.





Proposed conversion to agriculture

We will not normally agree to land clearance for agricultural use. If this is what you want to do, we may ask the relevant Agriculture Department* to assess the contribution that the extra land would make to the economy of your agricultural holding before making our decision.

***Agriculture Departments:**

England *Ministry of Agriculture Fisheries and Food (MAFF)*

Scotland *Scottish Executive Rural Affairs Department (SERAD)*

Wales *National Assembly of Wales Agriculture Department (NAWAD)*

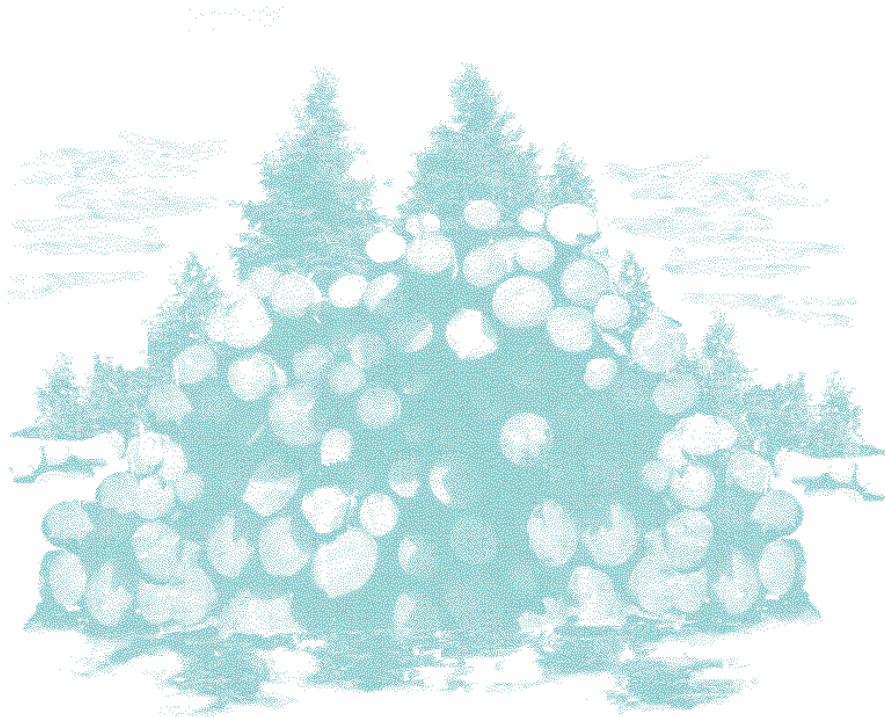

Right of appeal

Appeal against restocking conditions

If a licence has replanting conditions and you are not happy with them, you can appeal to the appropriate Forestry Minister. The Minister will usually get the advice of a Reference Committee (a group independent of the Forestry Commission and selected to consider the case), before giving a decision on whether the conditions should remain or be amended.

Appeal against refusal of a licence

You may appeal to the Minister only if you have been refused a licence twice for the same area and work proposals. There must be at least 3 years between our first and subsequent refusal.

Renewal of licence

A licence carries an expiry date and will usually be valid for 2, 3, 4 or 5 years. The time will vary from case to case depending on the circumstances. If your licence ends before you have done all the felling, you must stop felling when the licence expires. You must apply for and be issued with a new licence before you can fell the rest of the trees.

Change of ownership

Please remember to tell us if you sell the land and who the new owner is. If you sell the land that a felling licence covers, **you must tell the new owner about the licence and any conditions that apply whether you have carried out the felling or not.** If you sell the land after felling but before restocking occurs, you must inform the prospective purchaser of this obligation. We will still require restocking to be carried out after felling, including any agreed through a WGS felling licence.

You can get a grant under the Woodland Grant Scheme to help with restocking under a felling licence. Details of the scheme can be found on the Forestry Commission website www.forestry.gov.uk or in the Woodland Grant Scheme Applicant's Pack available from all Forestry Commission offices.

Penalties

It is an offence to fell licencable trees without having obtained a licence or other valid permission. This can mean, on conviction, a fine of up to £2,500 (level 4 on the standard scale) or twice the value of the trees, whichever is the higher.

When an owner or tenant is convicted of an illegal felling we can serve a Notice to restock the land concerned, or any other land as may be agreed. The owner or tenant must also maintain the replacement trees to acceptable standards for up to 10 years.

If you do not comply with the conditions of a Felling Licence or a Restocking Notice, we may issue an Enforcement Notice demanding you take action to meet the conditions. It is an offence not to obey an Enforcement Notice and can mean a possible fine of up to £5,000 (level 5 on the standard scale).





Other controls on the felling of trees

There are a number of other controls on tree felling which you may need to take into account. When you apply for your licence to fell trees you must also ensure that you take account of all other legislation. We draw your attention to the following examples which deal mainly with the need to get permission to fell trees.

Tree Preservation Orders

A Tree Preservation Order (TPO) is made by the Local Planning Authority (LPA) usually a local council to protect specific trees and woodland from deliberate damage and destruction. TPO's prevent the felling, topping, lopping or uprooting of trees without permission from the planning authority.

The procedures for applying to fell trees with a TPO or in a Conservation Area are outlined below.

Scotland

When we get an application for a licence to fell trees covered by a TPO we will send it to the local planning authority with our comments about the proposals. The LPA will decide whether to grant the necessary permission. We will tell you that this has been done and you should talk to the LPA.

England and Wales

If you wish to fell trees that are covered by a Tree Preservation Order (TPO) or are in a Conservation Area, we will decide whether to grant a felling licence. We will consult with the local planning authority about your application.

If you omit to tell us that there is a TPO present or that the trees are in a Conservation Area, the local planning authority will still be able to check the details of your application from the Forestry Commission's Public Register of New Planting and Felling. If the local planning authority tell us that there is TPO on the trees or that they are in a Conservation area, we will consult with them about your application before making our decision.

If we issue a felling licence for trees covered by a TPO or which are in a Conservation Area and you have not declared the existence of the TPO or Conservation Area, then the felling licence will not cover the felling of these trees and you may commit an offence by felling them.

If we grant a felling licence and the local planning authority objects to your proposals, the application will be referred to the Secretary of State for the Environment Transport and the Regions.

You can get more information on TPO's in England and Wales in the leaflet "*Protected Trees - A Guide to Tree Preservation Order Procedures*". Copies are available from the Department of Environment Transport and the Regions, Rural Development Division, Wildlife and Countryside, Zone 3/B, Eland House, Bressenden Place, London SW1E 5DU.

Other controls on the felling of trees continued

Conservation Areas Unless any of the exceptions apply, before felling trees in a Conservation Area, you must apply for a Felling Licence from the Forestry Commission.

If you are proposing to cut down, top, lop or uproot a tree within a Conservation Area, you must give the local authority 6 weeks notice before the work is to be carried out. If the work is not finished within 2 years of the date of first giving notice to the LPA, another notice is needed.

Hedgerow Regulations

If the trees to be felled are within a hedgerow and it is proposed to remove the hedgerow, permission will also be required under the Hedgerow Regulations 1997.

Sites of Special Scientific Interest

If you want to carry out any work that may affect a Site of Special Scientific Interest (SSSI), you must tell English Nature (EN), Scottish Natural Heritage (SNH) or the Countryside Council for Wales (CCW) in writing, so that they can assess the likely effect. A letter of consent may be required from them before any felling is carried out.

We will also discuss the application to fell trees in SSSI's with EN, SNH or the CCW as part of our normal consultation procedures.

Scheduled Ancient Monuments

If you want to carry out any work that may affect a Scheduled Ancient Monument you must tell English Heritage, Historic Scotland or CADW (Welsh Historic Monuments). A letter of consent may be required from them before any felling is carried out.

Movement of timber

Regulations exist to prevent the spread of pests and diseases of trees. Under Plant Health legislation, you may have to attach a Plant Passport to consignments of wood before they can be moved. Only those who are authorised to do so may issue Plant Passports. In many cases, where there is no risk of spreading tree pests, timber movements are exempted from these requirements. If you are in any doubt you must check with the Forestry Commission Plant Health Service (Tel. 0131 314 6141) before you move any wood. You can get further information about the work of the Plant Health Service on the Forestry Commissions website www.forestry.gov.uk



Law

The laws governing the Forestry Commission's control of tree felling are listed below. You can get copies from The Stationery Office or through booksellers.

Forestry Act 1967 (Part II) as amended by the Trees Act 1970 and the Forestry Acts 1979 and 1986.

The Forestry (Felling of Trees) Regulations 1979 (SI 1979 No 791) as amended by the Forestry (Felling of Trees) (Amendment) Regulations 1987 (SI 1987 No 632).

The Forestry (Exceptions from Restriction of Felling) Regulations 1979 (SI 1979 No 792) as amended by the Forestry (Exceptions from Restriction of Felling) (Amendments) Regulations 1985 (SI 1985 No 1572) and by the Forestry (Exceptions from Restriction of Felling) (Amendment) Regulations 1988 (SI 1988 No 970).

The Forestry (Modifications of Felling Restriction) Regulations 1985 (SI 1985 No 1958).

The Plant Health (Forestry) (Great Britain) Order 1993 (SI 1993 No 1283, as amended by SI 1994 No 3094 and SI 1995 No 1989)

The Watermark Disease Local Authorities Order 1974 (SI 1974 No 768, as amended by SI 1984 No 688, SI 1986 No 1342 and SI 1992 No 44).

The Dutch Elm Disease (Local Authorities) Order 1984 (SI 1984 No 687, as amended by SI 1988 No 644).

There are also a number of other laws which give local authorities and other statutory bodies the right to control felling of trees.



Forestry Commission offices

Forestry Commission Scotland

National Office Scotland

231 Corstorphine Road
Edinburgh EH12 7AR
Tel: 0131 314 6156
Fax: 0131 314 6152
E-mail: fas.nat.office@forestry.gsi.gov.uk
Web: www.forestry.gov.uk
Chief Conservator:
David Henderson-Howat

Conservancies

Highland Conservancy

'Woodlands', Fodderty Way
Dingwall IV15 9XB
Tel: 01349 862144
Fax: 01349 866624
E-mail: highland.cons@forestry.gsi.gov.uk
Conservator: Bob Dunsmore

Grampian Conservancy

Ordiqhill, Portsoy Road
Huntly AB54 4SJ
Tel: 01466 794542
Fax: 01466 794986
E-mail: grampian.cons@forestry.gsi.gov.uk
Conservator: Douglas Clark

Strathclyde Conservancy

1 North Avenue
Clydebank Business Park
Clydebank G81 2DR
Tel: 0141 941 2611
Fax: 0141 941 2125
E-mail: strathclyde.cons@forestry.gsi.gov.uk
Conservator: Keith Wishart

Perth Conservancy

14 Gowans Terrace
Perth PH1 5AN
Tel: 01738 442830
Fax: 01738 441787
E-mail: perth.cons@forestry.gsi.gov.uk
Conservator: Syd House

South West Scotland Conservancy

11 Church Crescent
Dumfries DG1 1DF
Tel: 01387 256111
Fax: 01387 257888
E-mail: sws.cons@forestry.gsi.gov.uk
Conservator: Christina Tracey

Lothian & Borders Conservancy

North Wheatlands Mill, Wheatlands
Road, Galashiels TD1 2HQ
Tel: 01896 750222
Fax: 01896 751286
E-mail: l&b.cons@forestry.gsi.gov.uk
Conservator: Alex Morris

Forestry Commission England

National Office England

Great Eastern House, Tenison Road
Cambridge CB1 2DU
Tel: 01223 314546
Fax: 01223 460699
E-mail: fc.nat.off.eng@forestry.gsi.gov.uk
Web: www.forestry.gov.uk
Chief Conservator: Paul Hill-Tout

Conservancies

North East England Conservancy

Redford, Hamsterley
Bishop Auckland
Co. Durham DL13 3NL
Tel: 01388 488721
Fax: 01388 488762
E-mail: fc.nee@forestry.gsi.gov.uk
Conservator: Richard J Pow

Northern Area Office

North East England Conservancy
1 Walby Hill, Rothbury
Morpeth NE65 7NT
Tel: 01669 621591
Fax: 01669 621454
E-mail: fc.nee@forestry.gsi.gov.uk

North West England Conservancy

Peil Wyke, Bassenthwaite Lake
Cockermouth CA13 9YG
Tel: 01768 776616
Fax: 01768 776557
E-mail: fc.nweng.cons@forestry.gsi.gov.uk
Conservator: Keith Jones

Delamere Area Office

North West England Conservancy
Linnere, Delamere
Northwich, Cheshire CW8 2JD
Tel: 01606 889912
Fax: 01606 301081
E-mail: fc.nweng.delamere@forestry.gsi.gov.uk

Yorkshire & The Humber

Conservancy
Wheldrake Lane, Crockey Hill
York YO19 4FF
Tel: 01904 448778
Fax: 01904 448110
E-mail: fc.yath.cons@forestry.gsi.gov.uk
Conservator: Dr Richard J Britton

East Midlands Conservancy

Central Office, Station Road
East Leake, Loughborough
Leicestershire LE12 6LQ
Tel: 01509 852334
Fax: 01509 853886
E-mail: fc.emid.cons@forestry.gsi.gov.uk
Conservator: Austin Brady

Fineshade Area Office

East Midlands Conservancy
Top Lodge, Fineshade
Corby, Northamptonshire NN17 3BB
Tel: 01780 444532
Fax: 01780 444561
E-mail: fc.emid.fineshade@forestry.gsi.gov.uk

Market Rasen Area Office

East Midlands Conservancy
Grants and Licences Centre
Willingham Road
Market Rasen, Lincolnshire LN8 3RQ
Tel: 01673 842644
Fax: 01673 842078
E-mail: fc.emid.mrasen@forestry.gsi.gov.uk

West Midlands Conservancy

Bank House, Bank Street
Coleford, Gloucestershire GL16 8BA
Tel: 01594 810983
Fax: 01594 810628
E-mail: fc.wmid.cons@forestry.gsi.gov.uk
Conservator: Bill Heslegrave

Ludlow Area Office

West Midlands Conservancy
Whitcliffe, Ludlow
Shropshire SY8 2HD
Tel: 01584 877544
Fax: 01584 877545
E-mail: fc.wmid.ludlow@forestry.gsi.gov.uk

East England Conservancy

Santon Downham, Brandon
Suffolk IP27 0TJ
Tel: 01842 815544
Fax: 01842 813932
E-mail: fc.eeng.cons@forestry.gsi.gov.uk
Conservator: Brian Easton

Wingrave Area Office

East England Conservancy
The Old Barn, Upper Wingbury Farm
Wingrave, Aylesbury
Buckinghamshire HP22 4RF
Tel: 01296 681181
Fax: 01296 682310
E-mail: fc.eeng.wingrave@forestry.gsi.gov.uk

Tangham Area Office

East England Conservancy
Tangham, Woodbridge
Suffolk IP12 3NF
Tel: 01394 450214
Fax: 01394 450179
E-mail: fc.eeng.tangham@forestry.gsi.gov.uk

South West England Conservancy

The Castle, Mamhead
Exeter EX6 8HD
Tel: 01626 890666
Fax: 01626 891118
E-mail: fc.sweng.cons@forestry.gsi.gov.uk
Conservator: Laura Jones

Coleford Area Office

South West Conservancy
Bank House, Bank Street
Coleford, Gloucestershire GL16 8BA
Tel: 01594 810983
Fax: 01594 810628
E-mail: fc.sweng.coleford@forestry.gsi.gov.uk

Marlborough Area Office

South West Conservancy
Postern Hill Lodge
Marlborough, Wiltshire SN8 4ND
Tel: 01672 511767
Fax: 01672 511749
E-mail: fc.sweng.marlb@forestry.gsi.gov.uk

South East England Conservancy

Alice Holt, Wrecclesham
Farnham, Surrey GU10 4LF
Tel: 01420 23337
Fax: 01420 22988
E-mail: fc.seeng.cons@forestry.gsi.gov.uk
Conservator: Alan Betts

Goudhurst Area Office

South East England Conservancy
Park Lane, Goudhurst
Cranbrook, Kent TN17 2SL
Tel: 01580 211123
Fax: 01580 211198
E-mail: fc.seeng.goudhurst@forestry.gsi.gov.uk

Wingrave Area Office

South East England Conservancy
The Old Barn, Upper Wingbury Farm
Wingrave, Aylesbury
Buckinghamshire HP22 4RF
Tel: 01296 681181
Fax: 01296 682310
E-mail: fc.seeng.wingrave@forestry.gsi.gov.uk

Forestry Commission Wales

National Office Wales

Victoria Terrace
Aberystwyth, Ceredigion SY23 2DQ
Tel: 01970 625866
Fax: 01970 626177
E-mail: fc.nat.off.wales@forestry.gsi.gov.uk
Web: www.forestry.gov.uk
Chief Conservator: Simon Hewitt
Conservator Operations: Peter Garson

Comisiwn Coedwigaeth Cymru

Swyddfa Genedlaethol Cymru
Rhodfa Fuddug
Aberystwyth, Ceredigion SY23 2DQ
Rhif Ffôn: 01970 625866
Rhif Ffacs: 01970 626177
E-bost: fc.nat.off.wales@forestry.gsi.gov.uk
Wê: www.forestry.gov.uk
Prif Warchodwr: Simon Hewitt
Gwarchodwr Gweithredau: Peter Garson

North Wales Area Office

Clawdd Newydd
Ruthin, Denbighshire LL15 2NL
Tel: 01824 750492
Fax: 01824 750483
E-mail: con.nw@forestry.gsi.gov.uk

Swyddfa Ardal Gogledd Cymru

Clawdd Newydd
Rhuthun, Sir Ddinbych LL15 2NL
Rhif Ffôn: 01824 750492
Rhif Ffacs: 01824 740483
E-bost: con.nw@forestry.gsi.gov.uk

South Wales Area Office

Cantref Court, Brecon Road
Abergavenny
Monmouthshire NP7 7AX
Tel: 01873 850060
Fax: 01873 850052
E-mail: con.sw@forestry.gsi.gov.uk

Swyddfa Ardal De Cymru

Cwrt Cantref, Heol Aberhonddu
Y Fenni
Sir Fynwy NP7 7AX
Rhif Ffôn: 01873 850060
Rhif Ffacs: 01873 850052
E-bost: con.sw@forestry.gsi.gov.uk



Forestry Commission





Forestry Commission

Published by Country Services Division, Forestry Commission, Edinburgh.
© Crown copyright. 145/21/(TF)-GL-MDA-HN- 2k-Nov 00